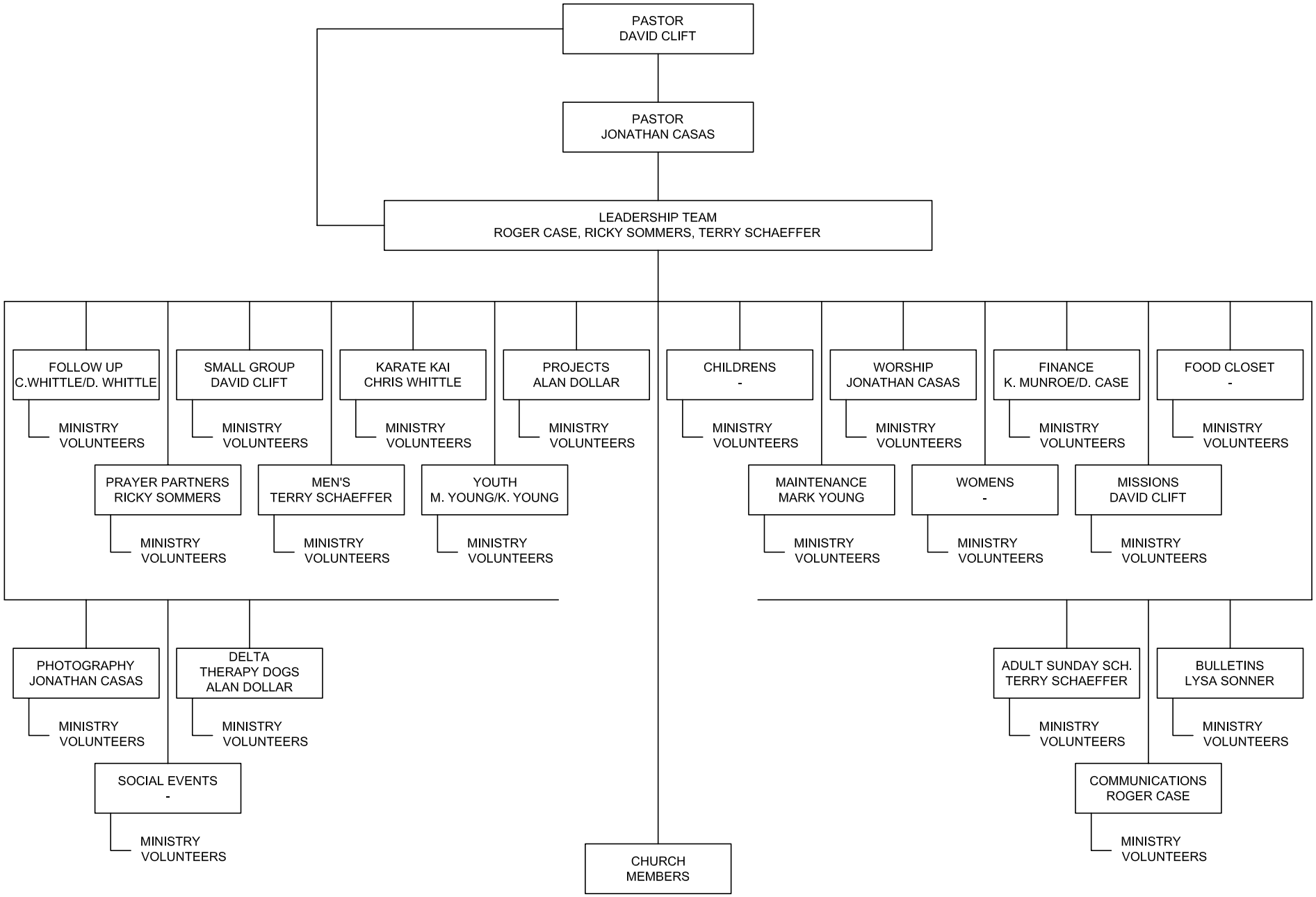

HILLSIDE CHURCH
ORGANIZATIONAL DEVELOPMENT STRUCTURE
March 2010